THE WEATHER

Washington, May 14.—Partly cloudy tonight, colder in southwest Maine and southern portion of New Hampshire and Vermont. Frost Sat. morning if the weather clears. Saturday fair, moderat west and northwest winds.

THE PORTSMOUTH HERALD

12 PAGES | First In News --- Circulation Greatest | 12 PAGES

SUN AND TIDE

(Daylight Saving Time)

Sun Rises 5.23
Sun Sets 7.58
Length of Day 14.35
High Tide .....8.41 am, 9.05 pm
Moon Rises .....2.35 am.
Light Automobile Lams at 8.28 pm.

VOL. XXXV., NO. 196. PORTSMOUTH, N. H., FRIDAY, MAY 14, 1920. Portsmouth Daily Republican, Merged with THE HERALD, July 1, 1902 PRICE TWO CENTS

IRISH RAIDS BY ARMED AND MASKED MEN

Custom House at Garrick Broken Into—Police Barracks Burned.

(By Associated Press)

Leitrim, Ire., May 14.—Police barracks near this city and at four other places have been burned to the ground by bands of disguised men. The barracks here, the finest in the country, were occupied by a sergeant and his wife. The couple were ordered out before the building was set afire. The customs house at Carrick on Shannon was broken into during the night and income tax papers were destroyed

Dublin, May 14.—Several additional attacks on government property and other incidents occurred in various parts of Ireland last night but reports indicated that the continued activity of armed bands was not on the scale of Wednesday night's demonstration. The police barracks, court house and postoffice at Bruree County, Limerick, were burned while a motor van containing provisions for the police was burned near Sheverle. Armed and masked men raided a motor garage in Dublin, overpowered the caretaker and took away an automobile.

MEXICAN REBELS STILL CONTINUE THEIR ATTACKS

Severe Fighting Taking Place Near San Marcos—Carranza's Troops Surrounded

(By Associated Press)

Vera Cruz, May 14.—Rebel attacks against the position held by President Carranza near San Marcos state of Puebla, have been successful at some points but the struggle is still going on. A detachment of President Carranza's men is atetmpting to cut its way out toward the north and it is expected the main body of his troops will make an effor o follow. In the meantime new rebel reinforcements are being rushed to the scene of the struggle which extends over a front of about 3 miles.

PLANT STRIKERS HAVE BEEN OUT ONE YEAR TODAY

(By Associated Press)

Boston, May 14.—Shoe workers from the Thos. G. Plant Co. who have been on strike for one year today called a mass meeting to commemorate the anniversary of the strike. About 2700 workers walked out on May 14th, 1919, in protest against the discharge of an employee and since have been picketing the plant.

TEXTILE MILLS LAY OFF HELP, LACK OF WORK

(By Associated Press)

Woonsocket, R. I., May 14.—Several textile mills here announced plans today for curtailment of production giving shortage of orders as the cause. The Montrose Worsted Co., has laid off night weavers and the Barnet Worsted Co. will end night work this week. Other mills are reported to be cleaning up remaining orders with a shorter time schedule in view.

BAKERS IN NEW BEDFORD ON STRIKE

(By Associated Press)

New Bedford, Mass., May 14.—A strike of bakers went into effect today when Master Bakers failed to sign an agreement with the union. Approximately 100 workers are affected. Several of the smaller firms having agreed to the demands of $45.00 weekly for foremen; $38.00 for second bakers $35.00 for bench hands $25.00 for 620 year apprentices and $20.00 for one year apprentices

Wanted Heel Shaver

On Women's Work.

IRELAND-GRAFTON CO.

Dover, N. H.

CALL SOLDIERS TO QUELL RIOTS IN IRELAND

(By Associated Press)

Dublin, May 14.—The plan of Gen. Macready, commander of the government forces in Ireland looking to closer cooperation between the police and the military in an effort to suppress the disorders in Ireland involves the establishment of military posts in isolated districts where the police barracks had to be abandoned because of attacks upon them, it is stated here on apparently good authority. The opinion of the British authorities seems to be that the disorders in Ireland which they regard as acts of rebellion call for the use of soldiers instead of the police. Previously the police have been largely occupied with work which is essentially of a military nature and the criticism from the popular side is that the police are not now really a civil force as they ought to be. The proposal to establish military posts is resented by many of the Irish people who regard it as the setting up of the blockhouse system which was first tried in South Africa in the Boer war. Rumors of difference of opinion between the leading men in the government of Ireland find no confirmation in official circles. Gen. MacReady it appears has a poor opinion of the efficiency so far of the government machine and he expects to be able to improve it especially along the line of cooperation between the police and the military.

ADOPT POINTS ON SUNDAY LAW

Rev. Edward Tuck Outlines Them as Guides at Church Conference.

Concord, May 14.—The principal speakers at the close of the Congregational conference yesterday were Rev. Edward T. Tuck of Concord, President Ralph D. Hetzel of New Hampshire State college and Rev. Robert A. Hume, D. D., of the American Missionary board who has recently returned from India. Rev. Mr. Tuck's address was on the "New Hampshire Sunday law." Ten points he believes should be used as a guide in writing a Sunday law and which were adopted by the conference. The ten points include:

First, he said there should be no local option. The Sabbath is as necessary for public morals as for public health. It should therefore not be left to local option but permanently preserved for permanent influence.

2. The day should not be commercialized. Selfishness would capture the day for gain, but the Sabbath is not for greed or gain. Whatever business is done on that day should be dont on the basis of public necessity and the business of furnishing amusements should be prohibited.

3. There should be no attempt to enforce religion.

4. It should regard religion as well as health.

5. It should regulate public and not private action. The public has no right to interfere with man's private use of Sunday as long as he does not interfere with the rights of other people.

6. It should be un-sectarian. The state must be absolute and treat all religions as equal.

7. It should not legislate against sins but against crimes.

8. It should not make any class distinction.

9. It should state principles rather than detail and exceptions.

10. It must be enforceable.

CRIPPLE CREEK GOING BACK

(By Associated Press)

Washington, May 14.—Cripple Creek Colo. showed a decrease in population during the past ten years of 3,877 or 62.5 per cent according to statistics announced today by the Census Bureau. The 1920 population was given as 2,325. Casper, Wyo., increased 333.8 per cent the 1920 figures 11,447, representing a gain of 8,808.

DR. JONES SAYS DRUGGISTS ARE PROFITEERING

Have Increased Price of Alcohol to Unwarranted Extent —Would Have U. S. Agents Sell It.

Concord, May 14.—Seth W. Jones of Portsmouth, collector of Internal Revenue for this district, in discussing prohibition before the New Hampshire Medical Society, said that the restriction which allows but one pint of liquor to any patient in ten days should be repealed, as the amount is absolutely insufficient in many cases. He denounced profiteering by druggists, who have increased the price of alcohol for medicinal purposes to an unwarranted extent, and advocated its sale by salaried government agents instead of by druggists. He expressed his regret that many regular practitioners of medicine have made themselves "dope peddlers" in violation of the Harrison Narcotic law, and hoped that physicians than offending would be expelled from medical societies and their licenses to practice revoked.

George H. Whittier, New Hampshire director of the enforcement of the National Prohibitory law, exhibited charts showing the varying demand for prescriptions of liquor in different parts of the state and on different days of the week, the great of the medicinal need for liquor coming on every Saturday.

Dr. Mary Danforth of Manchester, the first woman licensed to practice medicine in New Hampshire, evoked applause by a spirited attack on the National and state Prohibitory laws, which she said would prevent her from doing her duty as a physician by restricting her use of alcohol as a medicine, which use she knew to be absolutely necessary.

Prepare for Memorial Day now by following the announcements in the Herald.

Councilor Whelpey says organized labor was opposed to Commissioner Davis.

See the Herald's silver cup to be presented to the winner in the boys base ball league at W. P. Woods.

Two big business deals are on.

The painters are busy.

ZIMMERMAN WOMAN BREAKS DOWN IN COURT

(By Associated Press)

Springfield, Mass., May 14.—Trial of the case of Miss Jennie Zimmerman charged with the murder of Dr. Henry Zimmerman, her cousin, was continued until Monday morning by Judge Brown on the reopening of court today. This step was made necessary by the physical condition of the defendant who broke down near the close of court yesterday almost as soon as she entered the court room today she was overcome by an outburst of hysterical weeping and was in no condition to testify.

SHOT WOMAN WHO REFUSED TO MARRY

Taunton, Mass., May 14.—Joseph Martin of Providence, R. I., was held for the grand jury today on a charge of assault with a loaded revolver on Miss Alice Harrison also of Providence. The young woman who said Martin shot her after she had refused to marry him fainted in court and was returned to the hospital where she has been under treatment. Martin was unable to furnish the $3000 bonds required.

Nothing like a Herald classified ad for results

All Wool Cloth $2.50 Per Yd.

56 inches wide, for

SUITS AND COATINGS

Direct From the Mill

Men's and Women's Wear

Beautiful colorings in Tweeds, Wool Mixtures, Worsted and Serge Suitings, Polo, Sport, and Gold Coatings.

WHITE FOR SAMPLES.

Fairbanks Cloth Co.

Ashuelot, N. H.

SEC. DANIELS BRANDS SIMS STORY AS FALSE

Admiral Talked With Reckless Disregard of Facts, He Tells Senate Committee

(By Associated Press)

Washington, May 14.—Rear Admiral Sims "fallacious and baseless", charge that navy department delays prolonged the war four months unnecessarily was "practically the only charge of unfavorable results from the many alleged sins of omission and commission," the officer had ascribed to the department, Secretary Daniels told the Senate Naval Investigating Committee today. It was fully refuted he added by the Admiral's own testimony "The charge of the prolongation of the war was a definite and serious one," said the Secretary. It was made with reckless disregard of the facts and the reasoning and statistics adduced in its support are those which one might expect to find in the fantastic tales of Baron Munchausen." "It is not necessary to wander far into the realms of statistics or technical questions to show the absolute fallacy of Admiral Sims' claims," Mr. Daniels said. "As a matter of fact the American army materially shortened the war he said. "It got to the front as soon as it was humanly possible not by chance, but as a result of careful plans involving complete cooperation between the army and navy carefully carried out."

28 MILLION OF HETTY GREEN'S MONEY IN NEW YORK STATE

(By Associated Press)

New York, May 14.—Mrs. Hetty Green had $28,000,000 invested in the state of New York and her estate must pay a transfer tax on that amount, according to an opinion handed down today by the Appellate Division of the Supreme Court reversing a previous decision.

SUGAR SHOULD SELL AT NOT OVER 16 CENTS

The government figures that sugar ought to be sold at not over 16 cents but the law does not check the Boston sugar monopoly from forcing it to 28 and 30 cents.

LAST DANCE OF SEASON

The K. of C. conduct their last dance of the season for service men at the annex tonight.

UNUSUALLY BEAUTIFUL DRAPERIES

are shown today that will delight the artistic home lover. We are pleased to show you at all times and give you the benefit of our advice.

CRETONNES are particularly attractive in their rich colorings and splendid quality fabrics, several in the old-fashioned chintz and tapestry designs for upholstery and draperies. Prices range—39c, 59c, 75c, 98c to $1.35 yd.

TRAY CLOTHS have a suggestion of the richness of velour for overdrapes and portieres, double faced, 36 inches wide—$1.50, $1.65 yard.

Plain Color Sunfast, Denim and Burlap Ready-to-Hang Curtains, or material by the yard for every room of the house, of scrim, marquisette, voile and madras. By the pair, $2.00 and upward; by the yard, 29c to $1.25.

We close at noon Wednesdays; Saturdays at 9 p. m.; other days at 5 p. m.

Geo. B. French Co.

C. & N. BEEF CO.

15 Chestnut Street.

Phone 162W. Opposite Portsmouth Theatre

Veal Veal Veal

All Cuts Are Cheaper

Legs Milk Fed Veal	27c	Boneless Roast Beef	20c
Fores Milk Fed Veal	16c	Best Pot Roast	16c
Loins Milk Fed Veal	27c	Boneless Sirloin Roast	40c
Veal Chops	35c	Eastern Pork to roast	30c
Veal for Stew	10c	Legs Spring Lamb	35c
Rump of Veal for Roast	25c	Fore Quarter Lamb	23c
Rump of Beef to Roast	30c	Loin Lamb to Roast	30c
Rump Steak	60c	Best Roasting Chicken	48c
Porterhouse Steak	50c	Chicken cut for Fricassee	45c
Sirloin Steak	40c	Back end of Hams	20c
Top Round Steak	45c	Sugar Cured Bacon	30c
Sweet Hamburg	12c	Corned Shoulders	20c
Spinach per pk	40c	Fine Corned Beef	15c
Sweet Potatoes, 3 lbs	25c	Nut Oleo	35c
String Beans qt.	15c	Pure Lard	27c

2 Lbs. Granulated Sugar to a Customer while it lasts

BIG CIVIC DINNER CHAMBER OF COMMERCE

HOTEL ROCKINGHAM, MONDAY, MAY 17, 7 p.m.

SPEAKERS—Ralph D. Paine, author of "Our Fighting Fleets," and country wide lecturer; Dr. L. W. Flanders, President Dover Chamber of Commerce—and others.

Reservations can be made up to 10 a. m. Monday by calling Chamber of Commerce office, Tel. 070.

Dinner $1.50 Per Plate. All Are Welcome!

COMPLETE LINE OF CHILDREN'S

Gingham Dresses

LATEST IN DESIGN AND FAIRLY PRICED

Virginia Dare Dresses

For Ladies in Fine Voiles

LEWIS E. STAPLES

AGENT FOR PICTORIAL REVIEW.

ALL THE NEWS FROM KITTERY

Kittery, May 14.—The annual district meeting of District No. 1, Maine Rebekah Assembly, was held on Thursday with York Rebekah lodge, with a large attendance. An afternoon session was held, in charge of the district deputy president, Lila Roberts of Banner lodge of South Berwick, several Assembly officers being present, including Eva L. Fossett, vice president, who has this district under her supervision; Inez Crosby of Camden, president; Clara H. Crossland, Dexter, conductor and Addie Knight, North Berwick, chaplain. Delegations were also present from the lodges at Berwick, North Berwick and South Berwick. At the close of the afternoon session a supper was served, and at the evening session the degree was conferred on candidates by the staff of York Rebekah lodge, and other routine business conducted. Many visitors were in attendance from lodges in Maine and New Hampshire.

Mrs. Emily Pierce of North Kittery who has been passing the winter with friends in Connecticut, has returned home.

Mrs. L. A. Lowie of Middleton, Conn., is the guest of her cousin, Mrs. George D. Reuter, and family, of Love lane.

The York County Trust Co. will remain open May 15, navy pay day, until 6 p. m., (new time) for the accommodation of yard employes.

A Sunday school social will be held this evening at the Second Methodist vestry.

The Woman's Foreign Missionary Society held a meeting on Wednesday evening with a good attendance, at the home of the president, Mrs. Martha Remick. A reading was given by Miss Eleanor L. Lovell, and a recitation "The Mite Box," by Miss Dorothy Emerson. Refreshments of fancy cookies, cake and cocoa were served. Mrs. Remick was assisted in entertaining by Mrs. Frank Emerson and Miss Ruth Remick.

Mr. and Mrs. Alfred Rosewarne of Commercial street are receiving congratulations on the birth of twin babies, boy and girl, on Wednesday.

It is reported that on Wednesday night supposed burglars were seen prowling about several houses on Stinson street.

Mrs. J. E. Paul of Stinson street is passing a few days in Manchester the guest of Mr. and Mrs. Nelson Webber.

Mr. and Mrs. William Galley of Rye were visitors in town on Thursday.

Mrs. Warren Roberts of North Berwick was calling on relatives in town on Thursday.

Canton Hayes, P. M. holds a regular meeting this evening.

Chester Caswell, who was injured on Tuesday at his work on the navy yard, is reported to be resting as comfortably.

Plans are being made for a reception to the new pastor and wife of the Second Methodist church, Rev. L. H. Staples.

WOOD TO MACHINE saw. Also hard wood for sale $14.00 per cord, sawed and delivered. Walt Eldredge, Phone 1359-W.So Eliot,Me. h 1m ja16

Best of service. Kittery Ice Co.Phone 305-31. h tf m11

NOTICE TO VOTERS

It is necessary for all voters to be enrolled to vote in the primary election. Do not take it for granted that your name is on the enrollment, but see the Town Clerk and make certain that it is. h tf m5

Following my usual custom to offer to the public first class goods only, I have made arrangements with the De Luxe Bakery of Portsmouth for fresh pastry every forenoon. These goods are made in a sanitary shop and are made clean. Would be pleased to have you look this line over.

Respectfully yours,

h 31 m12 J. P. SUHRIE.

I. O. O. F. NOTICE

The first degree team of this lodge confers that degree before the Grand Officers at the district meeting, North Berwick, May 14. A special train will leave Kittery Point at 6.10, standard time, stopping at Navy Yard station and Kittery Junction. The same stops will be made on return trip. Fare will be collected in proportion to the number travelling. If 100 brothers attend the fare will be 61c plus war tax.

Every member of this order should make a special effort to attend the meeting for the good of Riverside Lodge and to give this team the support it deserves.

M. L. MORROW,
h 21 m13 Secretary.

KITTERY POINT

Kittery Point, May 14.—Miss Gwendolyn Marshall has returned to her home in Boston, after spending several weeks with her sister, Mrs. Oren Dixon.

Mrs. Irving Hatch and young son are spending a few days with her parents in Cape Neddick.

Mrs. J. G. Irish visited her daughter, Mrs. Frank Locke of Kittery on Thursday.

Solon Belshe is confined to his home by illness.

The K. P. G. club will meet this even with Mrs. Leroy Tobey of Foye's avenue.

R. H. Grace and C. M. Wentworth of Boston will spend the summer at Kittery Point.

The Willing Workers were entertained by Mrs. George Lambert on Thursday at an all day session.

Miss Eva Stillings of North Berwick is visiting her sister, Mrs. Ernest Brooks.

TWO BOSTON YOUTHS HELD AT KEENE, N. H.

Were Well Supplied With Money and Armed.

Keene, N. H., May 14.—Two Boston youths, Paul J. Kearns and William McLaughlin, who ran away from their homes this week, are at the local police station, awaiting the arrival of relatives. The boys were well supplied with money. They also had War Savings Stamps which they could turn into cash. They do not want to return home, claiming they want to make their own living.

[illegible] papers in [illegible] and together had more than $60 in cash and three rings, one a diamond. In the belongings of one of the boys was found a pact of honor which in part stated that whatever they made, great or small, would be put into the treasury for the benefit of both and in case of the capture of either the other was first to hide the funds, then do everything possible for the release of his partner. The contract was signed by the two boys on May 10.

ELIOT

Eliot, May 14.—A delightful time was spent at the Congregational vestry Wednesday evening by an attendance that taxed the capacity of the rooms. It was the regular bi-weekly social of the Ladies' Circle. Mrs. Frank Kennard, Mrs. William Falconer and Mrs. W. O. Kennard were the hostesses. They did themselves "proud," and upheld the reputation of the community as a place where the culinary departments of the homes reach the zenith of efficiency and satisfaction, by the sumptuous supper furnished, the excellence of which was promptly attested by the satisfied devotion to the varied assortment of "eats" of the large number that sat at the tables.

Besides the supper, the hostesses entertained those present with a delightful program. Mrs. Conlon acted as introducer of the different parts. The first was a short address by the pastor, calling principally with the popularity of the "baked bean" as an indispensable feature of the social life." Then were introduced character tableaux, with songs under the supervision of Mrs. Foye. Mrs. Fisher, Mr. Wilson and Miss Bartlett attended to the singing, Mrs. W. O. Kennard presided at the piano. The tableaux were as follows:

"My Rosary," Miss Marjory Fernald; "Juanita," Miss Ruth Spinney; "Sweet and Low," Miss Alice Wilson; "Mother Machree," Mrs. M. A. Coleman; "Annie Laurie," Miss Ruth Libbey; "Comin' Thro' the Rye," Robert Wilson and Miss Marjorie Goodwin; "Quilting Party," several young ladies and Gordon E. Barter; "Solomon Levi," Gordon E. Barter; "Bubble Song," Elizabeth, Frederick and Kenneth Goodwin and Bertha Livermore.

Mr. P. A. Gilmore's rendering of "The Happy Cripplee" and another selection met with hearty applause.

Under direction of Miss Elsie Catlin, Captain of the Girl Scouts, living pictures represented different kinds of cake and a prize was promised to the one in the audience, who guessed the largest number correctly. The cakes were represented by: Robert I. Libbey, "Batter Cake;" Maybelle Livermore, "White Cake;" Mabel Littlefield, "Bride's Cake;" Edith Littlefield, "Gold Cake;" Amelia Bartlett, "Angel Cake;" Barbara Bartlett, "Devil Cake;" Helen Livermore, "Chocolate Cake;" Ruth E. Libbey, "Sponge Cake;" Marjorie Goodwin, "Plain Cake;" Alice Wilson, "1, 2, 3, Cake;" Ruth Twombly, "Pound Cake;" Ruth Spinney, "Fruit Cake;" G. E. Barter, "Nut Cake;" Bertha Livermore, "Coffee Cake;" Gertrude Hammond, "Cup Cake;" Kenneth Goodwin, "Cake of Soap;" Alta Twombly, "Cake of Sapolio;" James A. Coleman, "Cookie;" Elizabeth Goodwin, "Cake of Ice."

Mrs. Henry A. Livermore was awarded the prize.

A well-satisfied audience and entertainers separated early enough in the evening, even for the ones enslaved by "Daylight Saving Scheme" to get a good night's rest before the time of rising; viz.—4 a. m. by the Standard and sane time.

FACTORY PROJECT DRAWS THRONG

North Stratford, N. H., to Have $1,500,000 Plant.

North Stratford, N. H., May 14.—The biggest boom in the history of this town is about to materialize, as the New Hampshire Stave and Heading Company is to build a $1,500,000 woodworking plant. Excavation for the new plant has already begun. The company, which is a subsidiary of the Warner Sugar Company, will employ a large number of men. Already people have begun to flock here.

The company is planning to establish a village of its own, and nearly 100 houses will be erected for the use of employes. Other features in connection with the new industry will be the building of a steam railroad into the forests near the town for hauling timber to the mill. Sixteen dry sheds will be built, each 32 feet wide and 1200 feet long. The mill will be operated by steam, all the waste material being used as fuel.

PEPPERRELL COVE

William Dean Howells, who lived on the shores of Pepperrell Cove, for several years, is dead at the ripe age of 83. He was born in Ohio May 1st, 1837. He was a great literateur and self-educated. He never attended a college or university, yet Harvard, Yale and Oxford, and other colleges gave him degrees.

Howells began life as a printer, and worked up through the newspapers in the various occupations to his literary work. His work is so well known here we need not mention it—but we are reminded, when Charles Dickins died in 1870, all the press of England printed a chair, with the words "vacant chair," and if the press of America should do the same for Howells it would be no more than his due.

He was a friend of Lincoln, and wrote his life that helped to elect him President in 1860. His friend appointed him consul at Venice where he remained four years, in the midst of that time he married Miss Meade of Vermont. In Paris at the American legation, she was a great help mate to him. She died several years ago. Howell was Mark Twain's Mentor, who often visited him at Pepperrell Cove, coming here in the yacht Kanawana with his friend Rogers, the copper king. Howwells' story of Mark Twain, is the story of a jolly party in Boston, now not one, who graced the board, survive. Among them W. H. Aldrich, J. T. Fields and Bret Harte, [redacted]

Howells' friendship for Mark Twain founds a strong respondence in Clemens. Speaking of Mark Twain reminds us that when he received his degrees at Oxford he mentioned Kittery Point in his speech of acceptance. He honored that town by doing so.

Howell was a great American, like Lincoln. He had no bitterness in his soul, which weakens so many of the well-meaning citizens intent upon improving the world. In every question Howells instinct seems to have been right. Those who would study Americanism and the antedote for Materialism would do well to study the life and ideas of William Dean Howells.

GOOD NEW YORKERS DEPRIVED OF LIQUOR

"But Crooks Get All They Want," Says Judge.

New York, May 14.—Saloons in this city are running full blast, providing lawbreakers with "abundant liquors of the very worst kind," because of lax enforcement of prohibition, Judge Charles C. Nott declared yesterday in imposing a seven to 14 years' sentence on Frank Murray, who pleaded guilty to first-degree mun slaughter.

"Honest and law-abiding citizens," he said, "who knew when to drink and when not to drink, are deprived of their refreshment, while the crook and ordinary lawbreaker gets as much as he wants and considerably more. That is not just."

Attorneys for Murray had made a strong plea for clemency, saying Murray's mind had been inflamed by "the vile stuff sold by saloon-keepers nowadays." As a result, Murray, who was indicted for firstdegree murder, was permitted to plead to firstdegree manslaughter.

Magistrate House declared in the Traffic Court that since the Prohibition amendment went into effect more drunken chauffeurs had been brought before him than ever before.

ANNUAL PROM AT DARTMOUTH

The annual prom at Dartmouth College opened Wednesday evening and will be a gala event for three days. Several hundred guests are expected to arrive at Hanover this afternoon to attend the event. The climax of the week end will be the Prom ball which will be held in the alumni gymnasium and elaborately decorated for the occasion.

SHIPYARD WORKMEN TO GET INCREASES

Readjustments Will Be Made Before July 1.

Washington, May 14.—Readjustments of the wage rates for skilled labor in all Navy and shipyards operated by the Government and working on Government contracts will be made before July 1, by a special board representing the Navy Department, Shipping Board and the organized craft.

Appointment of the board was agreed upon Thursday at a conference between Sec. Daniels, Chairman Benson of the Shipping Board and representatives of the metal workers, woodworkers and building trades unions. The readjustment will affect about 70,000 men in Navy Yards and 139,000 men in shipyards.

Officials at the Navy Department pointed out that with a fixed appropriation for ship construction and repair, any increase in wages would necessitate a proportionate reduction in work at the yards. It would mean fewer ships in commission, they declared, unless the appropriation were increased.

MORSE AND HIS SONS DREW $88,000 A YEAR

Congress Committee Probes Groton Iron Works.

New York, May 14.—Frederick Conlin, receiver of the Groton Iron Works, testified yesterday before the Congressional committee investigating the relations of the Morse interests with the Shipping Board, that his first official act was to remove Charles W. Morse and his three sons as officers of the company, in order to save the concern $88,000 a year.

Asked if he though there was any dishonesty at the plant, he replied: "I wouldn't say that. There might have been some shades of conscience."

From the time he was appointed receiver Conlin said, there was a continual bombardment by the Groton concern and the United States Steamship Company, another concern in which Morse was interested, to have them removed. They wanted a Mr. Hodgett of Boston, he said. Conlin said his duties had since been restricted and he was not certain whether the Morse family was back in the Groton plant or not.

Charles W. oMrse, as chairman of the directors, was drawing $18,000 a year, Conlin said. E. A. Morse, president, $19,000; R. W. Morse, vice president, $12,500, and H. F. Morse, treasurer, $10,000.

Conlin told of a river passenger boat used at the plant for lodging purposes and as a cafeteria. He did not know to whom it belonged, but the company had expended $7000 in repairing it. He said the receiver abolished the cafeteria as too costly.

William C. White of New London, former accountant for the Groton plant, testified that although there was no evidence of padded payrolls or mistakes intentionally made, he had never seen payrolls so badly kept. He said mistakes involving as much as $5000, had been found in the books, ctykonnaoooooooooo ETAOIN ETAOI sometimes in favor of the company and sometimes of the Government.

He said that before receivers took over the plant, a fund of $10,000 to $16,000, representing Liberty Bond subscriptions taken from employes' pay had been diverted to the plant's petty cash fund, but the matter was adjusted through a personal check from either E. A. Morse or the New London Lighterage Company.

ST. JOHN'S CHURCH NOTES

The Ascension Day services were very impressive and helpful. The music by the choir was ably rendered on Wednesday evening. An interesting lecture was delivered by the rector, Rev. Nelson Kellogg, on personal relationship with the Saviour.

A course of instruction on the history and doctrines of the church is now being given Friday evenings by the rector. These are proving to be of benefit to those who attend.

A campaign for associate members has been inaugurated by the National Brotherhood of St. Andrew. Men who do not feel able to take an active part in the work of the Brotherhood are asked to lend their influence by means of the associate membership. It is hoped that a number may be recruited from this parish. Walter W. Chirk is chairman in charge of the drive in this chapter.

All who contemplate receiving the rite of confirmation are requested to remember the classes for this purpose which meet every Monday afternoon and evening at the rectory.

The opinion of bankers seems to be that a two cent coin would be more useful than a two and a half cent piece, according to a statement obtained from financiers by the Women's Research Memorial association, which is urging congress to authorize a coin bearing the medallion of Colonel Roosevelt.

STITCHING ROOM IN THE DAYS OF OLD PORTSMOUTH SHOE CO.

Many of the former employes of the old Portsmouth Shoe Co. will remember this picture. It represents the stitching room in the days when Mrs. Laura Gurney had charge and where many of the women of this city found employment.

No manufacturing firm could boast of a better class of female employes than those on the pay roll of the former company. They were a happy and contented lot and will be remembered for the many big and pleasing social events conducted in Portsmouth.

Among this group were many women from Dover, Kittery, South Berwick, Eliot, Kittery, New Castle and other nearby towns.

A few of them are still running the machines in other cities.

Aeolian-Vocalion

The feature or device which makes the Aeolian-Vocalion a true musical instrument, and which was largely responsible for The Aeolian Company's finally entering the field of phonograph manufacture, is the Graduola, the first and only simple and practical method of phonograph tone-control.

Style 430—Price $165
Convenient Monthly Terms.

Also Special Phonographs for $100, with 12 Free Records.
Five Year Guarantee.

D. H. McIntosh
COMPLETE HOUSE FURNISHERS
Cor. Fleet and Congress Streets. Portsmouth, N. H.

National Mechanics and Traders Bank
Portsmouth, N. H.

STATEMENT OF CONDITION MAY 4, 1920.

RESOURCES.

Loans and Discounts,	$593,705.23
U. S. Bonds for circulation,	104,500.00
Bonds for Postal Savings,	12,000.00
Liberty Loan Bonds,	105,726.51
Bonds and Securities,	127,221.76
Bank Building,	30,000.00
Deposit with U. S. Treasurer,	5,000.00
Cash,	145,873.11
	$1,124,076.61

LIABILITIES.

Capital Stock,	$100,000.00
Surplus and Profits,	53,877.89
National Bank Notes,	96,500.00
Deposits,	823,648.72
Bills Payable,	50,000.00
	$1,124,076.61

DIRECTORS:

G. Ralph Laighton, John J. Berry,
Gustave Poyser, Norman H. Beane,
C. F. Shillaber, Harry E. Philbrook,
William E. Marvin, Frank A. Belden,
Frederick M. Sise, R. L. Costello.

G. RALPH LAIGHTON, President.
C. F. Shillaber, Cashier. J. M. WASHBURN, Ass't Cashier.

ELITE FAMOUS SHOE FOR MEN

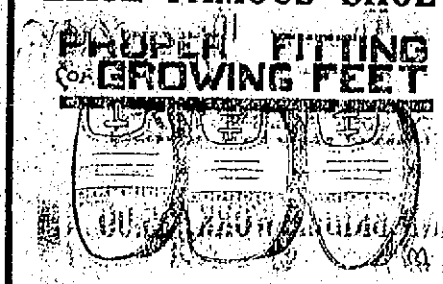

Union made and with everything from sole to findings of the highest grade. Exclusively handled by the

FRANK'S BOOT SHOP
112 Market Street, Portsmouth

USIN DECK PAINT

THERE is practically no fuss or bother at all in painting a floor with this deck paint. In twelve hours it is dry and hard and the room is ready for use again, while the floor is ready for years of service. Come in and ask us about it.

for porches, floors and walls. DRIES HARD OVERNIGHT

F. A. GRAY & CO.
30-32 Daniel St.

Special Sale of
Ford Tires

30x3 $12.00
30x3 1-2 $14.00

A GREAT BARGAIN AT THE

Hislop Garage Co.

144 Fleet Street. Tel. 3

Our Stock of Tires and Tubes is the Largest and Best in the City.

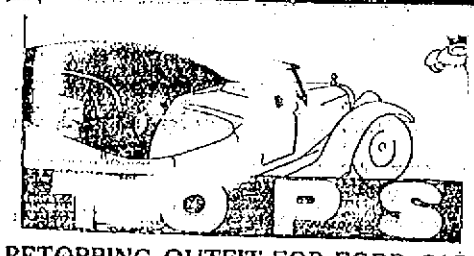

RETOPPING OUTFIT FOR FORD CARS
Regular price $20.00; SPECIAL PRICE for SATURDAY, $16.50.
Black Curtains with celluloid lights and nickel plated frames, regular price $10.00; special Saturday, $8.50.

THE CUT PRICE AUTO SUPPLIES CO.
65 Vaughan Street. J. Brown, Prop.
The Only Store of Its Kind in Portsmouth.

MONEY ONE OF CHEAPEST OF RUSSIAN PRODUCTS

(By Associated Press)

On Board U. S. Destroyer, Black Sea, April 25—Russian money is one of the cheapest of Russian products. It is literally disposed in bales. The old-fashioned pocketbook no longer is sufficiently large to carry one's daily or weekly supply of rubles, of which the American dollar will buy about four thousand. In normal times the ruble had an exchange value of about half a dollar.

There is a colony of millionaire Russian refugees in Yalta, a Black Sea port, who have to keep their currency in trunks, boxes, and barrels.

The kopek has long since disappeared as a standard unit in Russian money. In Yalta, smaller denominations of rubles scarcely exist. People handle five thousand and ten thousand ruble notes as though they represented only a few farthings.

A correspondent of the Associated Press who has just made a tour of the Black Sea towns on board the American destroyer Smith-Thompson, found Yalta to be unique among all the cities on the Black Sea. It is the only place in Southern Russia where one does not see hunger nor distress. At one time it was the summer home of the late Emperor of Russia. The Bolshevists have obtained control of it but have spared the fine imperial palace with its sumptuous gardens and decorations of regal grandeur.

There were upwards of 20,000 Russian refugees in Yalta when the correspondent visited the city but the majority of those were well-to-do and able to take care of themselves. In anticipation of Bolshevik invasion a large number of them were preparing to leave for Constantinople, France and England. Those who were temporarily short of money were peddling their diamonds and jewels at a fraction of their cost. Every second store in the town was a clearing house for valuable furs, rugs, trinkets and other personal possessions. Sebastopol, the chief city of the Crimea, had 24,000 refugees but most of them were satisfied to remain as they felt Sebastopol was comparatively secure from the Bolsheviki. There seemed to be ample food for the population but the hospitals were short of vital necessities.

In the area north of Averossisk, as far as Kuban, there are said to be 500,000 refugees who were forced to flee from their homes in Kursk, Poltava, Kiev, Kharkow and other cities. Throughout the towns of Southern Russia there is a general prevalence of typhus due to overcrowding, lack of soap, scarcity of physicians and indifference to cleanliness.

BELIEVED SELF TO BE BLIND IN BOTH EYES

Washington, May 13.—Among blinded ex-service men there was a curious case of a negro who seemed to be blind in both eyes. He kept his eyes shut.

The man was adjudged eligible for retraining under the Federal Board for Vocational Education and was about to be assigned to the Maryland Workshop for the Blind when another physician managed to persuade the negro that he could see.

The physician's report reads as follows:

"He was suffering from psychoneurosis hysteria giving rise to marked blepharospasm and photophobia and amaurosis. All physical findings negative. Treatment by suggestion completely cured up all symptoms and I discharged this man cured."

All of which high-sounding language means in every day talk, that here was a man who thought himself blind and thought so hard that he made other people think so. When the doctor made him think he saw, he saw.

QUALITY. SERVICE.

IMPROVE YOUR GROUNDS

Build a Nice Wall of Stone and Cement around your home.

SUGDEN BROS.

165—Tel.—166 Cor. Vaughan and Green Sts.

ATLAS

--- PREPARED ---

PAINT

ALL COLORS

Also Lead, Oils and Varnish.

Muchemore & Rider Co.

Phone 454. Market Street

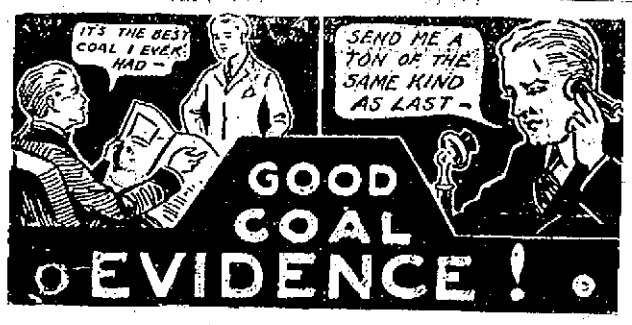

GOOD COAL EVIDENCE !

QUALITY COAL

THE CONSOLIDATION COAL CO.

PHONES 90, 91 & 92 - JOSEPH L. JACOBY, MGR.

MRS. FELLOWS SETTLES FIRST FOR ALIENATION

Alfred, Me., May 11. The alienation suit for $20,000 of Mabel Fellows vs Nettie Butler, both of Berwick, which was scheduled for trial in the Supreme Court was settled by agreement. The entry on the court's docket reads "Plaintiff non-suited without costs."

A verdict for the defendant was returned in the case of Ellen Dolley vs White's Cafe of Old Orchard. This was an action of trespass and it was claimed by plaintiff that noise of the bowling alley conducted by defendant injured her business and drove away patrons from her lodging house. She sued for $2000.

The following, against whom indictments were returned, were brought in to court and pleaded yesterday: Arthur P. Mowry, Sanford, two indictments, each alleging assault with dangerous weapon, not guilty; Lotty Kenosi, Saco, attempting to manufacture liquor, guilty; William Duplace and Frank Bouche, both of Sanford, same offense, guilty; John Lee and John Burns, Old Orchard, two indictments, guilty; William Lemieux, Alexander Lemieux and Cyril Lemieux, all of Biddeford, breaking, entering and larceny guilty; Dennis Savageau, Sanford, same offense, guilty; Maurice Ingalls, Hollis, Maurice Warren, Buxton, same offense, guilty; another indictment against Ingalls, same offense, guilty; Joseph Arsenault of Sanford, forgery, guilty; Napoleon Welch of Lebanon, breaking, entering and larceny, was ordered examined by the jail physician.

LOOK OUT FOR HOUSEFLY AND MOSQUITO

(By Associated Press)

London, May 13—Mobilization of the mosquito, the house fly, the louse and various other disease carrying pests for the dissemination of deadly germs in enemy territory is a possibility of the next war, pictured by Professor Maxwell Lefroy, a scientist.

"Forsee the mosquito from Brazil starting yellow fever in new lands, the house fly duly infested with cholera, dysentery or enteric and the typhus-laden louse doing their deadly work much more effectively than spies poisoning wells," said Professor Lefroy in a recent address.

"This would be part of the work of a war office of entomologists—the working out of strategic plans for the distribution of these pests by airplane. It seems that the world is intent upon furnishing an airplane service for these pests, many of which are now held somewhat in check by natural enemies in their native climes. This will give them just the means of transit they have required. It will be a peace time danger as well as one that could be used very effectively in war. The danger from these winged battalions of death, is more serious than one dare estimate."

MANY MEN OF LETTERS AT HOWELLS' FUNERAL

Service at Church of the Ascension, New York.

The funeral of William Dean Howells took place at the Church of the Ascension, 5th avenue and 50th street, New York, Wednesday. Rev. Dr. Percy Stickney Grant, the rector, conducted the services, assisted by Rev. Chas. W. Numan and Bishop Atwood of Arizona. There was no eulogy. Rev. Dr. Grant, a close friend of Howells, saying afterwards:

"What was I to add? Simplicity was a religion with him. He was brought up in the philosophy of Swedenborg and, despite the realism for which he was famous, he had some of the spirit of that great mystic."

Members of the American Academy of Arts and Letters acted as honorary pallbearers, among them William H. Sloane, chancellor of the academy; Hamlin Garland, William Rutherford Mead, Augustus Thomas, Edwin Howland Blashfield and William C. Brownell. During the service Dvorak's version of "The Lord is My Shepherd," a favorite hymn of Mr. Howell's, was played.

Among those in the church were Mrs. Whitlaw Reid, Hamilton Holt, Elihu Root, Ernest Poole, Oliver Herford, Herbert Adams, John Kendrick Bangs, Julia Wilbur Perrykins Dorlin, Orlando Roalan, Charles de Day, Henry Rutgers Marshall, William H. Briggs, Josephine Daskam Bacon, Henry Harper, Isaac N. Phelps Stokes and W. A. Rogers.

With potatoes at the present prices, none but the big bugs will probably dare to touch the vines this year.

POLITICAL CRISIS IN ROUMANIA

Bucharest, May 12—Roumania is passing through another of the many political crises she has experienced since the armistice. General Alexander Averescu who was made premier by King Ferdinand in the middle of March, did not have a majority of the old parliament which the king dissolved at that time and he is being opposed by several political parties in the new elections to choose a parliament, to succeed the one dissolved by the king.

Promises have been made that Gen. Averescu will establish order in the country, regulate the railways, demobilize the army send the soldiers back to the farms and eliminate dishonest officials who are said to have enormously increased in number since the beginning of the war.

It is charged that political combinations have been made against him to prevent him from carrying out his projects and that unless the new parliament supports his program he will be unable to put his reforms into effect.

One of the parties opposing General Averescu is the Nationalists whose opponents call them Bolshevists and communists. Dr. Vaida, premier of the recently deposed ministry is a member of this party. Workingmen's unions of all the large industrial cities are said to be in sympathy with the nationalists in opposing General Averescu. These unions have declared their adhesion to the Third International Zinoviev of Moscow.

The Nationalist party is reported to be working in Transylvania to form a Transylvania republic.

Friends of Roumania say that she now presents a fair example of complicated Balkan politics which mystify those living beyond the frontiers of any Balkan country. Foreign diplomats assert that such political intrigues are responsible for the Balkan war with which the world is now so sadly familiar.

GIFT OF THERMOS CAMPING SET TO RETIRING FOREMAN

Employes in Mold Loft Surprise E. J. Hasse.

Edward J. Hesse, a foreman in the mold loft of the Atlantic Corporation, whose resignation took place on Wednesday afternoon, was pleasantly surprised at that time by his fellow workmen, when he was called into the mold loft storage, which was most attractively decorated with red, white and blue bunting. Mr. Hesse has held a position as foreman at the Atlantic Corporation for the past two years and it is with the regret of the officials and his fellow workmen that he has concluded his duties.

To show their appreciation of his friendship he was presented with a thermos camping set, the presentation being made in an able manner by Walter A. Stratton, in behalf of the assembled company. Mr. Stratton referred to their pleasant associations of the past two years with Mr. Hesse and said:

"This gift is an appreciation of the good fellowship with our foreman, Edward J. Hesse. We take this way of presenting to you this gift as a token of our friendship. We wish you good luck and success in whatever you undertake. We trust that this gift will always be of use to you and as it is used you will let your thoughts drift back to the boys of the Atlantic Corporation in Portsmouth."

Mr. Hesse was greatly surprised but after regaining his composure thanked the gathering most heartily for the generous gift and the friendly spirit that prompted it and with a firm grasp of the hand of each of the boys he said farewell. He leaves tonight for his home in Providence, R. I., for a much needed rest, after which he will start in on his new field. While in this city he made many friends who regret his departure, but wish for him success.

THE SALVATION ARMY

In France—
Did You Swear
That You
Would Help
The Salvation Army?

Then Remember

The Salvation Army
Home Service Appeal

May 10-20, 1920

POLYGAMY DYING OUT IN PERSIA

(By Associated Press)

Teheran, May 13—Polygamy is dying out in Persia—another result of greatly increased living costs, together with jealousy which is becoming more marked a characteristic of Persian wives with the penetration of western ideas and standards in the East.

With this change has come another—the custom of having family names. A year ago the Persian government made it compulsory for people to adopt a surname. Before that only the peasants had any common name in the family, the upper classes possessing but one. A man for instance, might be called Ghaffar simply, and his son Hassan, with nothing to show their relationship.

WILL ENFORCE SUGAR PROFIT MARGIN IN STATE

Concord, May 14—A. W. Levensaler, special agent of the department of justice, yesterday notified all agents of the department in New Hampshire of the new sugar margin of profit established by the department to protect consumers from profiteering retailers and retailers from profiteering wholesalers. The order as received from Washington reads:

"You will immediately announce in your state only recognizable margin of profit on sugar by department of Justice one cent per pound wholesaler; two cents per pound retailers."

PLAYS PRESENTED BY GIRLS' FRIENDLY SO.

The Girls' Friendly Society of St. John's Parish gave a missionary entertainment in the parish house on State street Thursday evening, which was most successful and a credit to those taking part.

The "Pilgrim's Progress" was presented by twelve of the younger girls, each acting her part well and the play was well applauded.

"Land of Hearts Desire" was the second play, this being given by six of the older girls, and was especially well presented and the participants received liberal applause.

The proceeds will be devoted to the missionary cause and a good sum was realized.

The first play "A Little Pilgrim's Progress," by Constance D'Arcy Mackay, was in one act and the characters taken as follows:

Dame Decision	Irma Rhitz
Pilgrim	Rosina Hutchins
Steadfast	Dora Trueman
Knowledge	Emma Jewett
Courage	Alice Trefethen
Joyousness	Gwendolin Woods
False Pride	Annette Moore
Selfishness	Marguerite Clark
Sonstfulness	Geraldine Ward
Faint Heart	May Clark
Honesty	Loretta Currier
Anger	Evelyn Pope

In "The Land of Heart's Desire," a one act play by W. B. Yates the characters were:

Bridget Bruin	Ada Muchmore
Maureen Bruin	Dorothy Philbrick
Shawn Bruin (their son)	Marion Thompson
Maire Bruin (his wife)	Phylis Somerville
Father Hart	Walter Clark
A Fairy Child	Elizabeth Sypher

PRESENTED WITH PARLOR GAS LAMP

Merry Party Invades Home of Patrick Lonergan.

Patrick Lonergan, a resident of 91 Stark street, was the victim of a happy surprise on Thursday evening when a party of 25 or more of his friends invaded the family home where they made merry for several hours.

A pleasant feature of the occasion was the presentation of a beautiful large parlor gas lamp made by W. J. Talbert on behalf of those assembled.

A male quartet added much to the evening's entertainment, along with dancing and choice refreshments.

ENGLAND SELLS CLOTHING CHEAP

New oYrk, May 14—England is ready to sell to American merchants men's clothing, all wool, that can be retailed at a 20 per cent profit at prices little more than half those now being asked here, according to J. C. Shannon, a member of a London manufacturing concern who arrived yesterday. "We can produce suits, transport them to America, pay the duty and sell them to the retailer for $32 each," Mr. Shannon asserted. "The same quality suits are now selling here for $60 to 080. Ours could be retailed at $38.40 and yield a 20 per cent profit."

SEE WHAT A WOMAN HELPED TO DO WITH HER SHOT GUN

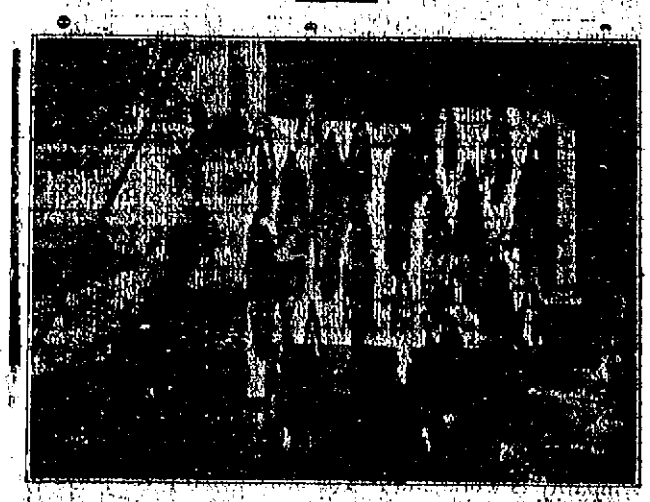

This picture shows what a man and his wife can do with a gun. These skins including mink, skunk, muskrat, fox and coon, brought big money and are only part of what were shot by Mr. and Mrs. W. H. Sparrow of South Eliot.

Mrs. Sparrow figured in both the shooting and skinning of the animals, all found within four miles of their home.

ADDITIONS, PORTSMOUTH PUBLIC LIBRARY, APRIL 1920

General Literature

Allaliigh, The Cardodette; City Back Yard Gardening.

Bogart, E. L., Direct and Indirect Costs of the Great War.

Carmichael, Princess, Russian People.

Czernin, Count Ottoker, In the World War.

Dacid, E. J., ed. Leonard Wood on National Issues. (Presented)

Drew, Mary, Mrs. Gladstone.

Farrington, M. V. Fra Lippo Lippi.

Hill, D. J. Present Problems in Foreign Policy.

Holme, J. G. Life of Leonard Wood. (Presented.)

Hudson, W. H. Birds in Town and Village.

Hudson, W. H. Crystal Age.

Jay, William War and Peace. (Presented.)

Kellow, M. M. Self-government in the Philippines.

Kipling, Rudyard. Verse 1885-1918.

Kitchin, Paul. Bunkito. (Presented.)

Pigeing, E. M., ed. Selected Articles on the Income Tax.

Spaire, F. B. Experiments in International Administration. (Presented.)

Scott, J. B., ed. Judicial Settlement of Controversies Between States of the American Union. 3 v. (Presented)

Spargo, John. Psychology of Bolshevism. (Presented.)

Treves, Sir Frederick. Other Side of the Lantern. Travels Around the World.

U. S. Children's Bureau. Standards of Child Welfare.

Wentworth, John. Wentworth Genealogy. 2 v. (For reference.) (Presented.)

Fiction

Adams, S. H. Wanted a Husband.

Barbour, R. H., and Hoff, M. P., Joan of the Island.

Brainerd, E. H. Our Little Old Lady.

Burt, E. N., Red Lady.

Butler, E. B. Swatty; a Story of Real Boys.

Cole, Zoe, Miss Lulu Bett.

Dunsany, E. M. The Ancient Allan.

Hutten, Baron von, Happy House.

James, Henry. What Maisie Knew.

Lincoln, J. C. The Portygee.

Marshall, Archibald. Many Lines.

Marshall, Edison. Voice of the Pack.

Merwin, Samuel. Hills of Han.

Mundy, Talbot. Eye of Zeitoon.

Nicholson, Meredith. Bucky Sheppt Black Sheep.

Paine, R. D. Ships Across the Sea.

Payne, Will. Scarred Chib.

Porter, E. H. Mary-Marie.

Rideout, H. M. Pat Cry.

Rideout, H. M. Footpath Way.

Van Vorst, Marie. Fairfax and His Pride.

Wallace, Edgar. Green Rust.

Ward, M. A. A. Harvest.

Williamson, C. N., and A. M. Second Latchkey.

For Young Readers

Abbott, Jane. Kenneth.

Brooks, E. S. Story of Corn.

Ghosh, Sayith. Wonders of the Jungle 2v.

Gordy, W. F., Causes and Meaning of the Great War.

Jackson, C. P. and Evelin, F. E., Marvel Book of American Ships.

Skinner, E. L., Happy Tales for Story Time.

Skinner, E. L. Nursery Tales from Many Lands.

CONFIRMS APPOINTMENTS

Concord, May 14—George E. Dustin of Derry and J. William Towle of Chester and J. E. Edward Burnham of Salem have been appointed deputy fish and game wardens by Commissioner Mott L. Hartlett. The appointments were confirmed by the governor and council.

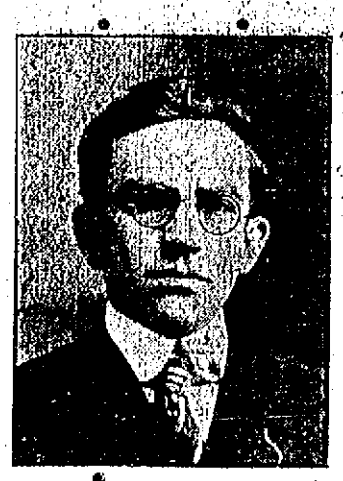

No Danger

of the cost of clothing dropping in price at an early date. Don't delay! In ordering your summer suit now you will make no mistake. I give you the best in price and quality.

Repairing and Pressing—Quick Service at Lowest Prices.

M. SCHWARTZ

Philadelphia Ladies' Tailor.

Custom Tailoring,

179 Congress St.

Opposite Public Library

D. McKnight THE ONE PRICE DENTIST

HIGH CLASS DENTISTRY—LOWEST PRICES

Full Set Teeth $8

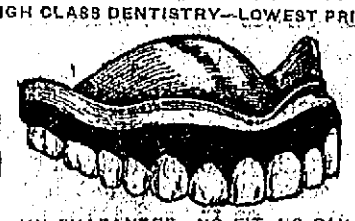

Gold Tooth Free

On Plate If Desired

MY GUARANTEE—NO FIT, NO PAY

BEST CROWN AND BRIDGE WORK, $5.00

All other dental work at proportionately low rates. Consultation and examination free.

Dr. McKNIGHT, Inc.

LADY ATTENDANT.

Market Square
Portsmouth, N. H.
Tele. 1024W.

THE PORTSMOUTH HERALD

Established September 23, 1884.

Published every evening, Sundays and holidays excepted, by The Herald Publishing Company. Terms—$5.00 a year when paid in advance; 50 cents a month; 2 cents per copy, delivered in any part of the city or sent by mail. Communications should be addressed to F. W. Hartford, Editor. Advertising rates reasonable and made known upon application.

Entered at the Portsmouth, N. H., postoffice as second-class mail matter

FOR PORTSMOUTH AND PORTSMOUTH'S INTERESTS

A PAPER FOR THE PEOPLE.

Telephones—Editorial, 38; Business, 37.

MEMBER OF ASSOCIATED PRESS—The Associated Press is exclusively entitled to the use for republication of all news credited to it or not otherwise credited in this paper and also the local news published here. All rights of republication of special dispatches herein are also reserved.

Portsmouth, N. H., Friday, May 14, 1920.

Dangerous Sentimentalism.

There is probably no other country in the world in which there is so much maudlin sentiment with reference to criminals as there is in the United States. When a heinous crime is committed the people talk about lynching and all that sort of thing, but usually before conviction is reached a wave of sympathy is worked up. The sensational press plays up the matter until many sympathetic people are as ready to appeal for leniency as the crowd was a few months before to threaten the rope and the lamp post, while "vociferous applause" has come to be the common accompaniment of verdicts of acquittal in murder cases. And still some short-sighted people continue to wonder at the prevalence of crime.

In a recent sermon Rev. Albert Crabtree, missionary of the Episcopal church to the penal and reformatory institutions of Boston, gave a fair sample of the sickly sentiment that has gained such a foothold in recent years, a sentiment that puts courage into the hearts of criminals, and hope in their breasts after they are brought under conviction.

Mr. Crabtree appeared to be particularly interested in men serving life sentences, which means men convicted of murder. He told of the proportion of men in a certain Massachusetts prison who are serving life sentences, which is a little less than one third, and went on to say: "That is an outrageous proportion. Too few life prisoners get consideration for pardons. Very few life men are crooks. They are the most trustworthy, most reliable and most honest prisoners we have. These men committed their offenses in an abnormal condition, either under the influence of intoxicating liquor or in intense anger. We have them in prison when they are normal and we find they are clean, moral men. Now why should not these men pay their penalty with less than a life sentence and be allowed to come out and support their families? They would be ap erfectly healthful influence on the community."

Perhaps, but such talk as this constitutes anything but a "healthful influence on the community." It disgusts thinking people and serves only to make the unthinking and sickly sentimental even more nauseating than they were to begin with.

In California a bigamist who confesses to the murder of nine out of twenty wives has just been sentenced to life imprisonment. Would the Boston clergyman hold out the hope of pardon to such a creature as that?

The people, except in heated moments immediately following the commission of some heinous crime, do not call for undue harshness in dealing with wrong-doers, but those who have the public welfare and safety at heart feel that there is danger in carrying leniency too far. They feel that when sentences of death are commuted to life imprisonment the sentences should be served, no matter how "model" the prisoners may be.

It would be better for the country if there were less gush in the discussion of crime and the treatment of criminals. The public is entitled to protection against its vicious elements and should insist upon having it. To be content with anything less is to invite lawlessness and encourage the lawless to do their worst.

We have already gone too far in that direction. It is time to call a halt, if not to turn squarely about and take the back track.

The Portsmouth Hospital is a home institution and one of great value to the community. It is not too much to expect that the people of the city and vicinity will be ready for the drive in behalf of the institution which is to be made next month, and that the call for funds will be satisfactorily answered.

When the schools open next fall the new Franklin school building will go into use. The building is a credit to the city and a needed and valuable addition to its educational facilities.

Senator Henry Cabot Lodge has been selected as temporary chairman of the Republican National Convention, and in that capacity he will deliver the "keynote" speech. He knows how and is in every way fitted for the important duty.

Mexico has a healthful climate, and yet life there is about as uncertain as anywhere in the world.

Will H. Hays, chairman of the Republican National Committee, has been ordained as an elder of the Presbyterian church, but that doesn't mean that the coming campaign will be of a religious character.

Governor Holcomb of Connecticut still insists that there is no special emergency and refuses to call the Legislature in special session to act on the suffrage amendment, notwithstanding the recent onslaught of the "flying squadron." The "36th st[illegible]

Golf is supposed to be a healthful game, but two Massachusetts men have dropped dead within a week while playing it.

NAVY YARD NOTES

Will be Aid to Comdt.

Lieut. W. H. Hill who recently arrived back from the south will likely assume his duties as aid to the prison commandant on Saturday. He will reside at 168 Highland street.

Due to Sail May 18

The destroyer Bell is scheduled to sail on May 18 for the Philadelphia yard.

Thirty of Them so Far

The fleet which recently arrived in New York brought in several court martial men, thirty of which have been sent along to the naval prison during the past ten days.

Going in Commission

The submarine S-6 will go in commission on Monday. Part of her crew already quartered on the receiving ship Southery will be transferred to the underwater craft in a few days

Missed the Ship

One of the crew of the collier Long Beach failed to get aboard before the ship sailed this morning for Lambert's Point and was transferred to the Norfolk yard by orders of the station commandant.

Gives Himself Up

A fireman attached to the U. S. S. Delaware who deserted the ship in Nov. 1919 at Rockport, Mass., surrendered to the commanding officer of the receiving ship Southery today.

Music every Sunday afternoon from 1 to 3 p. m. at Hotel Pepperrell, Kittery Point. 5 17 a17

Hope We Got It All

According to advanced reports received at the local navy yard, have it that the repairs and alterations necessary on the former German steamship Ostego will call for the expenditure of $500,000 by the war department.

Whether or not that amount will be allowed for the work at the local navy yard is a question.

The ship is due here about May 20 and will be towed around from New York.

Give Up Command

Col. Hayes will retire from command of the marine guard at the local yard on Saturday and report for his new duties at the Naval War College, Newport, on Monday.

FLYING HIGH AND DREAMING

Reviewing his experience in qualifying as a good aviator, A. G. S., in the Lewiston Journal, tells of a trip he took (in a dream) from Boston to Auburn. He says: "We skirted the city of Boston, swooped out over the Merrimac, came down the river by Haverhill, hoped at Portsmouth, ran over a cloud at Kittery, escaped looking at Biddeford," and so on. We can well imagine that such an escape was about the easiest stunt of the whole trip, for to A. G. S. Biddeford is about the most inconspicuous place on the map of Maine.—Biddeford Journal.

Anyhow, he must have took a squint at the Portsmouth navy yard.

FIND HENRY DID NOT NEGLECT DUTY

(By Associated Press)

New York, May 14.—Police Inspector Dominick Henry, formerly commander of the Tenderloin district, today was acquitted by order of Judge Malone of a charge of neglect of duty in connection with New York's vice crusade.

SUGAR PRICES HERE AND ELSEWHERE

A local baker purchased sugar in Boston at 22 cents and when he got his bill by error a bill for sugar sent to a merchant in Franklin was enclosed and the price to him was 19 cents.

PEOPLE'S OPINIONS

Regarding Auto Drivers' Rights

Portsmouth, N. H., May 12, 1920.

Editor Herald:

Your editorial in last night's paper recalled to me a notice sent out some time ago by The Automobile Legal Asso. to correct the wrong idea of many persons about side and main streets. The notice stated that the impression that a person driving on the main street had the right of way over a person entering from a side street was wrong, but that each had equal rights. This notice was sent out as several cases had come up in which the person driving on the main street thinking he had the right of way did not use due precaution in passing the side streets and accidents had ensued. They had tried to place the blame on the party entering from the side street but in every case the court had decided that a person driving on the main street had no more right of way than the person on the side street and that each should use equal precautions.

It seems to be a common belief that the person on the main street has the right of way and possibly the above information will set them right.

Respectfully,

CONGRESS STREET.

Regular meeting of Emerson Hovey Post, 168, Veterans of Foreign Wars of the U. S. Friday, May 14th at 8 p. m., Moose Hall, High St. Muster in of recruits. Important business. Church Parade, May 23rd. Memorial Day parade and exercises May 31st, coming visit of Honorary Commander in Chief, General John J. Pershing to this city.

By Order of Commander Hill.

LEE A. SCOTT,

POSTAL SERVICE CONDITIONS

Boston, May 11.—What are termed "deplorable conditions" now existing in the postal service of this country are being explained in detail to the business men and residents of New England by a "flying squadron" of speakers selected from the 4700 Boston employes of the Postoffice Department.

The plan of sending out the speakers originated with the joint postal wage committee and meets with the approval of the postoffice officials in Boston, according to John A. Kelley, secretary of the committee.

"Five-Minute Men" have already told their stories in Rhode Island and Connecticut. Yesterday they began their tour in this state, with stops at Springfield and Holyoke.

New Hampshire and Vermont and Maine will be visited and the campaign will end with a series of talks in Metropolitan Boston.

The speakers are Charles L. Hammond, supervising force; John A. Kelley, president of Local 100, Clerks' Federation; James Danehy, Carriers' Federation, and John D. Murphy, fifth vice president of the Clerks' National Federation.

These speakers explain the conditions existing and attempt to arouse the people to demand that Congress act to relieve the situation.

The speakers say that the unrest, inefficiency and low morale prevalent in the postal service can be remedied. It is claimed that unless the necessary steps are taken immediately no action will be possible for a year. A complete collapse of the Postoffice Department would come before that time, the speakers assert.

Never mind the rain; get out and boost.

Emerson Records for May

ALL THE BIG SONG HITS

LATEST DANCE HITS, ETC.

Also Some of the Best Old Numbers.

Get in on our SPECIAL SALE of Records at

Only 55c Each

Four Double Discs for $2.00

Montgomery's Music Store

Opposite Postoffice.

THE WHITE STORE

300 Silk Dresses on Sale With Prices 20 Percent Off

THE SALE STARTS SATURDAY, MAY 15

WE HAVE DECIDED TO PUT ON SALE OUR ENTIRE STOCK OF SILK DRESSES, SILK WAISTS AND SILK SKIRTS AT 20 PER CENT OFF. THE PUBLIC KNOWS THE KIND OF MERCHANDISE WE SELL, SO AN OPPORTUNITY OF THIS KIND TO BUY GOOD MERCHANDISE CHEAP SHOULD NEVER BE PASSED. WE HAVE MANY DIFFERENT STYLES TO CHOOSE FROM.

The Very Latest Models in Dresses

In Georgette, Taffeta, Crepe de Chine, Messaline, Tricolette, Charmeuse, and Satin, in all shades and in all sizes, for afternoon and evening wear; a few graduation dresses included. Prices from . . $14.00 to $49.50, 20 P. C. Off

100 Silk Skirts

Crepe de Chine, Georgette, Cumsi, Cumsa, Victory Cloth, Taffeta, and Satins, in beautiful shades; just arrived from leading New York houses, at 20 per cent off. Prices

$8.50 to $29.50—Less Discount

15 Dozen Silk Waists

Crepe de Chine, Taffetas, Georgettes, Satins, at . . . . . 20 P. C. Off

Silk Petticoats

10 Dozen, all shades, at 20 per cent off. Priced from . $4.98 to $15.00—Less Discount

SILKS HAVE DROPPED IN THE MARKET

No doubt you have read that the leading New York Stores have marked all their merchandise down 20 Per Cent. We are doing the same. All goods will remain marked at old prices, as they were before, and when you purchase, 20 per cent will be taken off by the sales girls.

Sale Starts Saturday, May 15

The White Store, 60 Market St.

A. SALDEN

Foye's Men's Shop

SHIRT SALE

Hundreds of them at exceptionally low prices. Exclusive weaves and a splendid assortment of colorings, stripes, plain colors, etc. This sale will bring hundreds of men to this popular "Men's Shop," for thrifty men of Portsmouth realize the values and styles in these fine shirts. Every shirt cut full and roomy; every shirt guaranteed fast colors. Sizes for all.

"We Fit the Fat, Too."

Foye's Men's Shop

Has a Market Square Location With a Service Reputation.

NEWS FROM THE ATLANTIC HEIGHTS

The whist party at the school house this evening will be well attended, as over a hundred tickets have been sold. These social gatherings are looked forward to with interest by many of the people at the Heights.

William Dunbar and family of Crescent Way are moving to Ipswich, Mass. Mr. Dunbar and son, however, will continue to be employed at the Atlantic Corporation.

Miss Edith White of Kearsarge Way is to take up her residence in Wakefield.

PANNAWAY CLUB HELD GATHERING

The Pannaway Club held a gathering at its club house, on Sagamore Creek Wednesday evening. A bountiful and inviting supper was served and part of the evening was passed out of doors where many of those present enjoyed games.

Old Time Prices

QUALITY GOODS — BIG VARIETY — SERVICE

Brown's Market

155 Congress St. THE SANITARY STORE Next to Y. M. C. A.

Fancy Spring Lamb

Fores, 22c lb. Chops, 35c lb. Stewing, 12½c lb.
Legs, 25c lb. Fores, 18c lb. Loins, 30c lb.

Choice Native Veal

Brisket 24c lb. Thick Rib 22c lb. Middle Rib 18c lb. Lean Flank 14c lb.

800 POUNDS Sugar Cured Corned Beef

Small Smoked Shoulders ..... 24c lb.
Sugar Cured Bacon ..... 34c lb.
Fancy Large Frankfurts ..... 20c lb.
Home Made Sausage ..... 25c lb.

Prime Rib Roast . . 25c lb. Face Rump Roast, 34c lb.
Fancy Tip Roast . . 36c lb. Lean Pot Roast . . 20c lb.
Fancy Chuck Roast . . 18c lb.

Fresh Boiled Lobsters ..... 38c lb.
Large Native Mackerel ..... 29c lb.

HOW SALVATION ARMY FUNDS ARE EXPENDED

Statement Showing How the Work Is Handled.

Accounting of 1919 Home Service Fund

	Expenditure for 8 months for to January 31.	Reserve 4 months to May 31.
1—For support of Corps Activities	$1,441,185.13	$147,235.18
2—Maintenance of Provincial and Divisional Headquarters	1,658,123.62	297,133.93
3—Maintenance of National and Territorial Headquarters	821,059.97	63,474.09
4—The Maintenance of Women's Social Institutions, Slum Posts, Women's Hospitals, Children's Homes and Hospitals	187,109.75	102,297.09
5—Pension Fund	400,000.00	
6—Mortgages and Properties	8,919,528.42	
Total Expenditures for 8 months	$13,257,552.91	$910,140.59
Reserve for four months	910,140.59	
Grand Total	$14,167,693.50	

Item No. 1. This sum includes operating cost of 963 corps and outposts. The total represents rentals, lighting, heating and repairs of halls and quarters; salaries of 1,500 officers wholly engaged in evangelistic, local relief work and other activities; it includes also the conduct and extension of operations among children and young people; necessary traveling expenses, printing, stationery, telegrams, telephones, and other items of expense incidental to the conduct of a Salvation Army corps or outpost.

Item No. 2. This sum represents the maintenance and administrative cost of 31 Provincial and Divisional Headquarters in various large cities. These respective headquarters supervise the activities of all the corps in the extension and development of all Salvation Army enterprises within their jurisdiction. They maintain Relief and Employment Bureaus, Fresh-Air Camps, Prison Departments. The total represents expenditures for rentals and maintenance of buildings, the salaries of executive officers, the wages of the employees, the cost of relief, operating of various institutions; included also are expenditures for printing, stationery, traveling, publicity, advertising, postage, telephones, telegrams and a portion of the expenditures incidental to financial campaigns.

Item No. 3. This sum represents administrative and other costs of The Salvation Army in the United States, chargeable to National Headquarters in New York and Territorial Headquarters for the Western States in Chicago. The total includes expenditures for rentals of executive offices, lighting, heating, repairs, janitorial services and the like; salaries of executive officers and employees, legal expenses, cost of audits, homes of rest, Ministering League, traveling expenses of the Staff, cost of conventions and the maintenance of two separate Training Colleges, and expenditures incidental to financial campaigns.

Item No. 4. This sum represents the cost of operating 26 Rescue and Maternity Hospitals; 3 Children's Homes; 11 Slum Posts and Nurseries.

Item No. 5. This sum represents the allotment from the Home Service Fund of last year to The Salvation Army Pension Fund for aged and disabled Salvation Army officers who are unable to continue in active service. All officers serve during the best years of their lives at meagre pay, and this fund is to provide for them in their old age.

Item No. 6. This sum represents the amount expended for the liquidation of mortgages on corps buildings, Rescue, Maternity and Children's Homes, Hospitals, Slum Settlements and Men's Industrial Homes. Included in the item also are the amounts expended for the purchase and erection of new buildings for these lines of Salvation Army Work.

Home Service Fund—National Budget for 1920.

1—For the Support of Corps Activities	$1,000,000.00
2—The Maintenance of Provincial and Divisional Headquarters	3,000,000.00
3—The Maintenance of National and Territorial Headquarters	250,000.00
4—The Women's Social Work	400,000.00
5—For the Pension Fund for Aged and Disabled Salvation Army Officers, who have rendered at least twenty-five years' active service	150,000.00
6—For the Liquidation of Loans and Mortgages on Social Institutions for Men and Women	1,400,000.00
7—To Acquire New Properties for Extensions and Development of Salvation Army Work	650,000.00
8—Towards the Purchase of a new Training College in New York City with a capacity for 150 Cadets	150,000.00
	$10,000,000.00

Items Nos. 1 to 6 inclusive in the Home Service Budget for 1920 represent the financial requirements for the ensuing year for the same purpose as outlined under the same items in the accounting of the 1919 Home Service Fund given above.

Item No. 7 represents the outlay The Salvation Army must make this year for new properties and for extensions to old properties in order to meet the increasing demands being made upon the organization in every part of the country.

Item No. 8 is shown separately and represents the additional outlay entailed by the acquirement of the new and modern Training College plant in New York City.

Metal Trades Store

THE WORKINGMAN'S STORE

MEAT DEPARTMENT WELL STOCKED.

Fresh Pork to Roast ..... 30c and 35c lb
Fresh Shoulders at ..... 25c lb.
Smoked Shoulders at ..... 25c lb.
Corned Shoulders at ..... 25c lb.
Beef to roast at all prices.
Fancy Spring Legs Lamb, small at ..... 38c lb.
Fore Quarters Lamb at ..... 28c lb.
Veal, Chicken, Fowl.
Chicken to cut up to fricassee at ..... 45c lb.
Pigs Livers at ..... 10c lb.
Pure Lard at ..... 25c lb.
Compound Lard at ..... 25c lb.

VEGETABLE DEPARTMENT

Fancy Dandelions at ..... 40c pk.
Green's Butter Beans ..... 15c, 2 qts. for 25c
No. 1 Cukes ..... 18c and 20c
Rhubarb ..... 10c lb
Bermuda Onions ..... 10c lb.
Fancy Lettuce ..... 20c head
Fancy Steer Corned Beef ..... 15c lb. up

Call and see us and buy your Sunday dinner.
Wanted Man to Work Saturdays
J. C. FRENCH, Manager.

Personals

C. S. Montmarquet of Nashua is in town today on business.

Mrs. C. A. Allen of Rockland street has been in Boston for a few days.

Russell Read of Rye has returned from a visit in Boston.

County Commissioner William Underhill passed today in this city.

Harry H. Woods has purchased a summer home at Effingham, this state.

Miss Florence M. Ward is spending a few days in Boston.

Mr. and Mrs. Foss Haven of Dover were calling on friends here Thursday.

Mr. and Mrs. W. Harry Chick are passing a few days in Buffalo, N. Y.

Mr. and Mrs. Osgood Childs of Union street are rejoicing over the birth of a son.

Patrolman McLean accompanied a patient to the state hospital at Concord today.

Mrs. F. D. Butler and daughter Louise are in Boston and Waltham, Mass., for a few days.

Miss Alice Meacham of Rochester, N. H., has entered the training school of the Portsmouth Hospital.

Mrs. Susan Miller of Rockland street has been called to Nova Scotia by the serious illness of her mother.

County Commissioner George A. Carlisle of Exeter passed today in this city.

Miss Helen Walker of Middle street has been spending a few days in Boston.

Miss Alice O'Brien is passing a few days in Boston, Lowell and Framingham.

Lt. Charles H. Dale, U. S. A., is attending the Home Market Club dinner in Boston tonight.

William Phillips of Woxbury, Pa., is visiting his sister, Mrs. J. L. McDonough of Hanover street.

Mrs. George Knight and daughter Dorothy who have been the guests of Mrs. M. H. Jarvis and family of Islington street have returned to their home in St. Johns, N. B.

Rev. and Mrs. Lucius H. Thayer of this city and Miss Mary Thayer of Westfield, Mass., have been passing a few days in Concord attending the Congregationalist's Conference.

OLD KING COLE REHEARSAL.

A full rehearsal of "Old King Cole" the jolly comic opera to be given by the Boys Club was held last evening at the Portsmouth Theatre. The young sters are fast familiarizing themselves with the various parts and a bang-up production is bound to result.

The date has been fixed for Friday evening, May 28, at the Portsmouth Theatre which gives the boys ample time to put on the finishing touches.

Truck Loads Wanted

Return Loads Furnished
Trucks Furnished for Any Purpose.
PHONE 762-W

The Interstate Trucking Bureau
291 State Street (Rear P. O.)

BIG NINES

are meeting with a wonderful sale—primarily because of their intrinsic value.

Of course there are imitations—sold at a little lower price (as all imitations are), but there's only one "Big Nine." You can get it here.

"Big Nines" wear—"Big Nines" fit—"Big Nines" give utmost service—"Big Nines" are sold at a reasonable price.

Mail Orders filled anywhere.

N. H. BEANE & CO.

5 Congress St. 22 High St.

Certified Milk

Is the ideal raw milk and is very desirable. It is reasonably safe but expensive and is not sold or produced in Portsmouth or immediate vicinity.

Farmers and dairymen know that tuberculosis occurs oftentimes even in the most expensive and best cared for herds of milch cows and because of this fact many breeders of fine stock insist that calves be fed only pasteurized milk.

Should milk for children and our own consumption be less safe-guarded?

CLEAN MILK PASTEURIZED

IS THE ONLY

ABSOLUTELY SAFE MILK

and is produced in Portsmouth in the most modern milk plant in New England and is sold at the same price as ordinary milk—15 cents per quart—which our central delivery and volume of business makes possible.

It is more profitable for us to sell the raw milk (while the health laws permit it and the customer is indifferent), but we recommend and prefer to sell a safe and sanitary product at a less profit.

We respectfully solicit your patronage and invite inspection of our plant.

Portsmouth Creamery

BADGER FARMS' DAIRY

Tel. 1139-J. 160 BOW STREET

BOOKS-STATIONERY PERIODICALS-LIBRARY

Prof. Ralph D. Paine's
New Volume, just from the press, is
"SHIPS ACROSS THE SEA"
"Thrilling Adventures of Modern Seafarers"—Actual adventures by boys in the navy, some of whom are not unknown in our own city.

WEDDING INVITATIONS, ANNOUNCEMENTS AND CARDS, CAREFULLY AND ACCURATELY ENGRAVED.

THE ACORN

GREAT REDUCTION

--ON--

Suits, Coats, Dresses, Skirts, Blouses, Summer Furs, Rain Coats, Trimmed Hats,

All on Sale at Reduced Prices

STYLE, QUALITY AND MAKE THE BEST.
BUY NOW AND SAVE MONEY.
ALL ALTERATIONS FREE

THE SIEGEL STORE CO.

57 MARKET ST.

"The Store of Quality for the People"

CITY TO BUILD BRIDGE APPROACH

Council Pledge City to Take Property and Construct Approach---Pass $50,000 Paving Bond---To Stop Parking About Hydrants

The Mayor and City Council put in a busy three hours on Thursday evening clearing up a mass of business that had accumulated. They did not get into session until 10.10 but were busy for two hours before that going over the different items.

The Council passed a resolution in which they pledged the city to carry out her part in the constructing of the approach to the new memorial bridge across the river, as authorized by the act of the legislature of 1919, authorizing the city to extend her debt limits and to take such land by eminent domain as would be necessary for the approach to the bridge and to build the same when the commissioners should designate.

An ordinance providing for a bond issue of $50,000 to erect the Central Fire station on Court street and equip it, bonds to bear interest at five per cent and to be payable in twenty years was passed on motion of Councilman Matchews, under a suspension of the rules.

A bond issue of $50,000 was provided in another ordinance for paving work on the following streets. Pleasant street from State to South Mills street, Junkins avenue to South street, South street to Miller avenue. The entire length of Miller avenue, New Vaughan street and Maplewood avenue to the state road. This was passed under a suspension of the rules by an unanimous vote. The bonds like those of the fire house to bear interest at five per cent and non taxable to resident holders.

An ordinance to prevent parking of any vehicles within twenty feet of a hydrant, under a ten dollar fine penalty, offered by Councilman Cox was passed under a suspension of the rules.

A resolution was passed authorizing the Committee on City Lands and Buildings to divide the remainder of the Off Ames house field, other than needed for school purposes, up into building lots, and to advertise and sell the lots at auction.

An unsigned communication was received from the Plains Improvement Association protesting against the appropriation of $100 and giving it to a committee to spend in opposition to the wishes of the Improvement Society, was read but as the protest did not bear any signature no action was taken.

A communication from the Board of Public Works that the extension of the water main on Maplewood avenue as petitioned would cost $10,000 and the revenue would not be more than $100 a year, was received and placed on file. A similar communication on the petition of F. H. Meloon and others for a sewer on Porter street was received and filed.

A petition of the residents of Bow and Chapel streets, that the exhaust pipes of the Chadwick and Trefethen shops be muffled, was received and referred to the Mayor as a committee of one.

The pool room and liney license renewals were granted.

A resolution accepting Aldrich road as a public street was passed.

A resolution authorizing a temporary loan of $60,000 pending the receipt of the taxes was passed.

Councilman Brown of Ward one offered an ordinance which provided for taking care of vicious dogs, by the owners being fined for not keeping them under leash and authorizing the Judge of the Court to order the dog shot was passed for its first reading and went to the committee on Bills of second reading.

The usual resolution authorizing the tax discount was passed.

The auditors report was read and accepted and the Mayor authorized to draw his warrant for the pay rolls when due.

BIG MUSIC TUESDAY EVENING

People partial to good music will have an opportunity to listen to one of the best dance organizations in New England, in the Peachy and Keane orchestra which are booked for the a Concert and Dance at Freeman's hall, Tuesday evening. The management announces that the expense of bringing this team to this city is $150.00 and with other expenses the cost of the dance is slightly over $200.00—With an attendance like the one at McEnoll-y's last Tuesday, the receipts would go well over the top and what is left over and above the expenses will be turned over to the committee in charge of teh Salvation Army Drive.

FLORENCE OIL COOK STOVES

THE Florence Oil Cook Stove lightens kitchen work. Burns kerosene. Cooks, bakes, and roasts at the same time, and economically, too. No wicks to trim. No valves to leak. [redacted]

Let us show you how the powerful burners direct the intensely hot blue flame close up under the cooking and why the Florence means more heat and less care.

More Heat Less Care

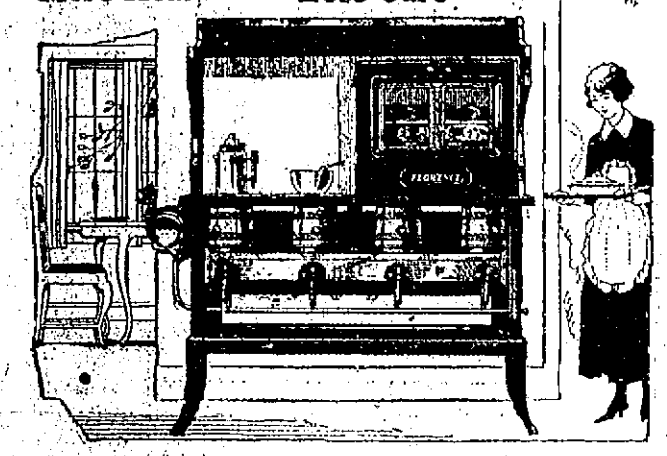

J. G. SWEETSER, SOLE AGENT

Plymouth Business School

Day and Evening Sessions

C. E. Wright, Manager

P. A. C. ROOMS RENOVATED

The Portsmouth Athletic club's billiard room is being renovated throughout. The pool and billiard tables are being re-cushioned and recovered, the rubber mats around the tables replaced by new ones. The panels and ceiling have already been gone over with paint and varnish and the room when finished will look as good as new. The top floor of the club where the tables are located has been very much in use this last winter and the improvements will be much appreciated by the members.

BALL GAME CANCELLED

The baseball game between the Newburyport High and the Portsmouth High for Thursday afternoon was cancelled by the local high on Thursday morning, as it would interfere with a moving picture show being given at the school Assembly Hall.

The team will play the St. James of Haverhill on Saturday at Haverhill if not cancelled.

MAY SEE NIGHTINGALE IN ACTION

The field day sports between Holy Cross and the New Hampshire college, which will be held at the state college Athletic field at Durham, will attract a good number of spectators from this city. It is expected that Nightingale, the famous New Hampshire runner who defeated the English champion at the Pennsylvania games will be seen in action.

BIG TEDDY BEAR FULL OF WHISKY

New York, May 14.—A teddy bear, whose mouth gave forth a strong and intemperate odor, aroused the curiosity yesterday of inquisitive customs inspectors searching the crews' quarters on the Moro Castle in Brooklyn. They ripped off the bear's head and said they found a big canister of whisky where sawdust and stuffing should have been.

Three hot water bottles in the room of a strong and husky chef also excited suspicion. The inspectors sampled the contents and unanimously decided it was whisky.

GUARANTEED CHICKS

S. C. R. I. Reds. These chicks are from good rugged birds from a heavy winter laying strain, and raised as breeders, and not forced for egg production, produce strong healthy chicks which I am able to guarantee.

LOUIS H. TRASK,
Tel. 1256-M. Portsmouth, N. H.
h 1m a28

A Lazy Liver

Causes a great deal of trouble, sluggishness, constipation and sick headache. Do not put up with it; correct it at once by taking

Hood's Pills

Made by C. I. Hood Co., Lowell, Mass.

Garford Trucks AND Oldsmobile Cars

And the Oldsmobile Economy Truck

ARE REPRESENTED BY

The Portsmouth Truck and Auto Service

Incorporated.

All Kinds of Mechanical Work Done.

Ignition, Electrical and Carburetion Work.

SERVICE CAR FOR TOWING, ETC.

121 Maplewood Ave.

Near B. & M. R. R. Tel. 89

RYE—PARCEL EXPRESS

LEAVE ORDERS AT

W. E. Paul's,

87 Market St.

NEW METHOD LAUNDRY

Wet Wash—Flat Work

PIKE & SOMERBY

Tel. 373. Commercial Wharf

BOXING SHOW CANCELLED

To All Interested:

We regret to announce the cancellation of the boxing show scheduled for Freeman's hall tonight. Wednesday we got word from the managers of both Soleri and Adair that the boys were in great condition and would arrive in Portsmouth early Friday morning. Thursday morning a telegram advised that Adair had split his ear while working out in the Gym which necessitated calling off three big bouts for which he was booked. We tried for a suitable substitute but were unable to get the boys wanted, as they were tied up for shows to be held in the immediate future. On account of the great local interest in this show the matchmaker would take no substitute that he thought might not meet the expectations of the fans and rather than take a long chance he decided to shoulder the losses and trust to the future for a better break of luck. In conclusion we wish to express our appreciation of the publicity given our efforts by the newspapers and many words of encouragement from those interested in good clean boxing shows. We are not discouraged by this break of luck and hope to get started right away on a show equally as classy as the one which was scheduled for tonight.

SECTY. ROCKINGHAM, A. C.

LOOKING THEM OVER WITH the SPORT FAN

Hammering Howie, well known to Portsmouth boxing fans, and Jerry Cahill of Everett, Mass., are slated to appear in the semi-final to the Jimmy Duffey-Confrey battle at Portland, Me., Monday night. Howie will find Cahill a tough nut to crack as the latter has managed to stick with the best of them.

Rolling in a match at Fitchburg, Mass., last Thursday night, Paul Poehler gave another demonstration that he is the king of candlepin rollers in New England, regardless of the fact that Red Millar holds the so-called title. In this particular match Poehler and Millar were teamed up together and rolled a team total of 2162 pins over the ten string route. Poehler upset 1123 while Millar totalled 1020.

For winning the middleweight title from Mike O'Dowd by getting a decision over him in a twelve round bout at Boston, Johnny Wilson of Boston, the new champion, received $3,281. O'Dowd drew down a guarantee of $5000. The gross receipts of the show which was staged by the Fenway A. A. amounted to $13,131.

It is said that Jack Coombs is receiving a lot of josh letters and also some sympathetic letters from old fans and players because the Detroit pitchers who were counted on to flourish under his coaching, have not yet set the world on fire, but the pitchers cannot win when their mates do not score runs, and the showing of the Tigers is no reflection on Coombs.

Not since Champion Benny Leonard and Willie Ritchie fought their great eight round battle in Newark, N. J., on April 28, 1919, which was won by Leonard with a knockout in the last round, has there been so much interest displayed in a bout between lightweights in that city as there is in the 12-round go between Willie Jackson and Johnny Dundee, the Italian fighter, at the First Regimental Armory there on Friday night. The advance sale of tickets has already reached the $13,000 mark and as orders are coming in fast the club officials expect the gate to reach over $32,000.

The new baseball field at New Hampshire State College was completed yesterday afternoon by 300 student volunteers. The new field, which is south of the Boston and Maine track, is a grass diamond which has been seeded and should afford one of the best college fields in New England. The field will not be used until next year in order to permit grass to grow on the outfield. The entire field was made in two days, the work starting New Hampshire Day, May 5.

McCORMACK AND KENNEDY FIGHT DRAW AT NASHUA

Nashua, May 13.—In O'Donnell Hall last night, Dan McCormack of East Boston, and Steve Kennedy of Lawrence went to a draw in the 12-round main bout.

In the semifinals Buddy Dolan of Lawrence and Butch O'Neil of Lynn went eight rounds to a draw. George O'Neil of Nashua knocked out Joe Lawrence of Manchester in the first.

Louis Hamlin of Nashua went to a draw in four rounds with Kewpie Roy of Manchester in the preliminary.

AMERICAN WOMEN GOLF PLAYERS ELIMINATED

Newcastle, County Down, Ire., May 13.—The last of the American entrants in the British women's golf championship tournament was eliminated today. Miss Marion Hollis of Westbrook, Long Island, was defeated in the fourth round by Miss Molly Griffiths, 6 to 4.

ALL STARS WIN SERIES

The Weeks' All Stars defeated the Plains nine winning the series of three games. Weeks pitched a fine game for the All Stars, fanning eight men. Kirkpatrick pitched a good game for the plains but received poor support.

Dennison played a good game behind the bat.

The score:

Plains	ab	h	r	po	a	e
Piper lf	3	1	1	0	0	0
Powers lb	3	2	1	4	0	0
Kirkpatrick p	3	2	0	2	2	1
Hidger ss	3	2	0	0	1	1
Ryan 2b	2	2	1	1	1	0
Hayes rf	3	1	1	0	0	0
Hoyt c	3	1	0	3	2	0
T. Piper cf	1	0	0	0	0	1
Runnoy 2b	3	2	0	0	4	1
Chamester cf	2	1	1	0	0	0
	27	11	5	12	7	4

All Stars	ab	h	r	po	a	e
Dennison c	3	1	1	8	1	1
Weeks p	3	2	2	1	3	1
Redden lb	3	1	1	4	0	2
Pinkham 2b	3	1	1	1	0	1
Furber 3b	3	2	1	1	2	1
Tuttle ss	3	1	1	0	0	1
Garland lf	2	1	1	0	0	1
Sylvester cf	2	1	1	0	0	0
Wilson rf	2	0	0	0	0	0
	24	8	9	15	6	7

Innings	1	2	3	4	5	—
Plains	0	2	0	2	1	—5
All Stars	5	3	0	1	0	—9

Three bagghits, Kirkpatrick. Struck out by Kirkpatrick 5, by Weeks 8. Pass by Weeks 2, by Kirkpatrick. Hits, by pitched ball by Weeks (Ryan).

Umpire Nowick, Scored, Loughlin.

CORBETT PUTS OUT WEBB AT QUINCY IN THE FIRST

Quincy, May 14.—Three of the four bouts at the Coliseum A. A. Thursday were ended in one round each last night. A crowd of Somerville admirers of Willie Corbett came to Quincy for the bouts and were rewarded when he knocked out Freddy Webb of Weymouth in one minute in the main bout.

In the semifinal Hugh Brinsay of Weymouth won a decision from Mack Murphy of Atlantic in eight rounds.

Young Kelley of South Boston won from Young Lenney of Cambridge in one round, while Joe Stone of Weymouth knocked out Joe Kelley of Whitman in the first round of the curtain-raiser.

A collection for the Salvation Army drive was taken immediately after the fight, which netted $205.35.

BOWLING

In a ten string bowling match between Clint Kingsbury of this city and Bibeau of Newmarket held at Newmarket on Thursday night Bibeau won rolling 1001 for the ten strings to Kingsbury's 934. The local bowler got away to a poor start and was unable to overcome the lead.

The score:

Bibeau —95-105-93-109-101-110-99-98-90-97—1001.

Kingsbury —81-87-97-89-95-91-108-94-96-91—934.

NOTICE

The subscriber gives notice that he has been duly appointed administrator of the estate of Mary E. Salmon late of Portsmouth in the county of Rockingham, deceased.

All persons indebted to said estate are requested to make payment, and all having claims to present them for adjustment.

CHARLES W. HAM,
Marvin, Batchelder & Peyser, Attys.
Dated April 29, 1920.

SEALED PROPOSALS, indorsed "Proposals for Monitor for Roof of Engine Room, Portsmouth, N. H.; Specification No. 1162," will be received at the Bureau of Yards and Docks, Navy Department, Washington, D. C., until 11 o'clock a. m., May 26, 1920, and then and there publicly opened, for the dismantling of a part of the present roof and the construction of a monitor about 13 feet 9 inches wide, 7 feet 8 inches high, and 94 feet 6 inches long, on the roof of the engine room, Building No. 72, at the Navy Yard, Portsmouth, N. H. The monitor will have steel frame, connected to the present steel trusses; ventilating steel sash and operators; timber roof sheathing and vertical siding, covered with felt and slate roofing; also sheet metal flashing, bolting, painting, etc. Drawing and Specifications No. 1162 may be obtained on application to the Bureau or to the Industrial Manager, Navy Yard, Portsmouth, N. H. Deposit of a check or postal money order for ten dollars ($10.00), payable to the Chief of the Bureau of Yards and Docks, is required as security for the safe return of the drawings and specifications within five days after the award of the contract. C. W. PARKS, Chief of Bureau. April 29, 1920. h m7-14

CHAMPERNOWNE HOTEL

Kittery Point, Me.

OPEN FOR SEASON JUNE 21

Management A. J. Rowe

160 Rooms with Suits. With or without private baths; shower baths on every floor. Every room with steam heat, electric lights. All modern. Ample garage accommodations.

Open Until Oct. 1st.

Write for Terms and Booklet.

Dodge Bros. Automobiles

New cars will be very hard to obtain for several months, but we have a few exceptionally good trades in used cars of late models in perfect condition on which we can make quick delivery.

HOBBS & STERLING CO.

Tel. Ports. 350

W. H. Fuller Has An UP-TO-DATE Repair and Service Station

At 10 Merrimac St.

ELDRIDGE GARAGE

Prompt Service by Expert Mechanics.

Supplies of All Kinds.

W. H. FULLER,

Proprietor

(Formerly Deer St. Garage)

D. H. McINTOSH

Contractor and Builder

All Kinds of Job Work Promptly Attended To.

Estimates Furnished on Request.

14 Other Autos

on every mile of surfaced road in the U. S.—in addition to your own car! Fourteen chances of accident to the mile!

Why takes chances?

Buy Auto Insurance

C. E. TRAFTON

General Agent

Portsmouth, N. H. (Opp. Postoffice)

Representing

The TRAVELERS

HARTFORD, CONNECTICUT

J. VERNE WOOD

Funeral Director

BUCKMINSTER BUILDING

7 Islington Street

Motor Service.

Lady Assistant.

ALBERT MOULTON

Civil Engineer

CONTRACTING and SURVEY WORK

Making of Plans and Estimates

SEWER CONSTRUCTION

Installing Septic Tanks.

Residence, So. Eliot, Me. Phone 1125M

DO YOU NEED WATER?

Write or Phone

Artesian Well Co. of N. H.

DOVER, N. H.

Merchants' Bank Bldg. Phone 767M

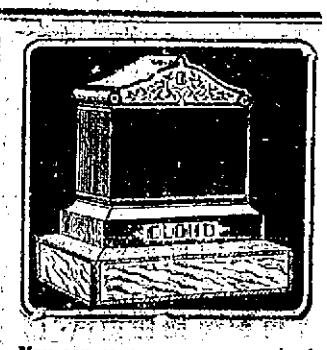

You can save money by purchasing direct of the manufacturer. We manufacture our monuments at our own plant, which is equipped with all the latest labor saving machinery and operated by electric power—the only plant so equipped in this section. Call and see the large stock of finished monuments which we carry.

FRED C. SMALLEY

CORNER STATE & WATER STS.

Also Dover, N. H. Ops. City Hall.

Automobile Owners

Now is the time to take out your AUTOMOBILE INSURANCE. We are sole Local Agents for the

Aetna Casualty & Surety Co.

Of Hartford, Conn.

All Kinds of Auto Insurance

FIRE THEFT

COLLISION

LOSS OF USE

PROPERTY DAMAGE

PERSONAL LIABILITY

Over $12,500,000 paid to date on Auto Insurance Claims.

Registration Cards furnished and executed without charge.

CASWELL AGENCY

9 Congress St.

WATER GLASS

—AT—

W. S. JACKSON'S

111 Market St.

G. BERTRAND WHITMAN'S

Co-operative Music School

Preparatory, Progressive, Professional

Advanced Students' Concert Recital

Wednesday P. M., June 30,

Freeman's Hall.

Summer school opens Monday, July 5th. Mr. Whitman will teach children music with special attention to its development from the instrument they play.

Children's Concert, Aug. 18th.

Book Now, Room 15, Franklin Block

Phone 247-J

By Expert Workmen.

All Kinds of General Machinist Work

Generator and Electrical Work.

George L. Buckley

258 Market St., Portsmouth

Tel. 839R.

Mr. and Mrs. Peter Kurtz

NEW MUSIC STUDIOS

Unusual Opportunity for Pianists.

Enjoy your music playing with a concert violinist.

Violin Lessons $1 (No class lessons)

Mrs. Peter Kurtz, Voice Culture

Voice Trial by appointment.

186 Miller Ave. Tel. 681-R

CHARLES W. TAYLOR

Plumbing and Heating

Furnace and Range Repairing.

Sheet Metal Work

2 Richmond St. (Off Pleasant)

Tel. 1030